

A photograph showing a man on the left, wearing a tan baseball cap, a light blue surgical mask, and a tan t-shirt. He is wearing blue nitrile gloves and is handing a large, brown cardboard box to an elderly woman on the right. The woman has white hair and is wearing a light blue surgical mask and a colorful, multi-colored knit sweater. They are standing in front of a window with blue patterned curtains. The text "Helping PEOPLE Changing LIVES" is overlaid in white on the right side of the image.

Helping **PEOPLE**
Changing **LIVES**

2020 | **Annual
Report**



A WELCOME FROM OUR CEO

Betsey Andrews Parker, MPH



Dear Friends:

This was a tough year.

What started as a year of celebration of our 55th year of service to the community and a goal to finalize our \$2 million Open Doors Campaign by year end, quickly changed to address the immediate and emergency needs of the community in the face of COVID-19. We were often left to wonder how we would make it through the day and ensure our clients continued to be cared for. What emerged, continues to humble me.

I am in awe of the generosity and caring shown to us by the community. Your support kept us going but more importantly, it kept people impacted by COVID, fed, sheltered, warm and safe. Never have the words "Community, Action, and Partnership" been so evident.

Thanks to a rich and vibrant network of partner organizations; our local, state and federal officials; strong vendor relationships; generous corporate partners, donors and volunteers; and the unwavering dedication of our staff, CAPSC was able to pivot our programming priorities and shift our fundraising and communication strategies, to ensure continuity of care for those impacted by COVID.

We kept children, families and seniors fed; kept peo-

ple warm and safe in their homes; provided access to basic necessities such as washing stations, masks, cleaning products, and laundry and phone cards. We educated our children remotely; offered a new summer Head Start program so children would be ready for school in September; supported working families with access to affordable childcare and virtual Home Visiting support; provided over \$1.5 million in housing assistance; and most recently, opened an emergency cold weather homeless shelter and new day program serving the tri-city area.

Never have I been prouder to work for such an incredible organization, with a dedicated and talented team, in a generous and supportive community, during the most unbelievable year in the history of our organization.

Take a bow, Strafford County - YOU made this all possible and I cannot thank you enough!



CAMPAIGN STEERING COMMITTEE

Gregg Dowty, Co-Chair
Marion Cheney, Co-Chair
Thomas Lavasseur
David Terlemeziean
Kristen Welch



CAPSC LEADERSHIP TEAM

Betsey Andrews Parker, MPH
Chief Executive Officer

Kathleen Crompton
Chief Program Officer

Daniel Kern
Chief Finance Officer

Rick Aubin
Director of Admin. Services

Lauren Berman
Director of Housing & Economic Programs

Stephanie Eno
Director of Finance

Elena Engle
Director of Child & Family Services

Sarah Varney
Director of Advancement

2020 BOARD OF DIRECTORS

Hope Flynn
Board Chair

Alan Brown
Vice Chair

Kristen Collins
Treasurer

Jean Miccolo
Secretary

Alli Morris
Policy Council Chair

Cindy Brown
Don Chick
Alison Dorow
Petros Lazos
Thomas Levasseur
Theresa Jarvis
Rebecca Sherburne
Maureen Staples
Marci Theriault
Jason Thomas
Kathleen Thomas-Sarles

CREATING **RELIABLE & AFFORDABLE HOUSING** IN STRAFFORD COUNTY

One of the biggest issues facing communities across the country and right here in New Hampshire, is access to stable, affordable housing. Community Action Partnership of Strafford County's (CAPSC) mission has always been to support people in meeting their basic needs and assist them in achieving self-sufficiency, which includes stable, long-term housing. The need for affordable housing has become more apparent as COVID-19 has driven many people living on the edge of poverty into dire situations, facing utility shutoffs, evictions, and homelessness.

In 1995 Frank and Christina Gapp, the long-time owners of 22-24 Academy Street in Rochester transferred ownership of the property to CAPSC, with the stipulation that it be used as either temporary or permanent housing for persons in need in the community.

In 1996 the then-duplex was converted to five individual apartments. This layout served as the residence for five tenants, who needed significant assistance and supportive housing to live independently. With the building vacant, it was a perfect time to invest in renovations that would benefit both the future tenants and address issues of the aging infrastructure.



An audit was conducted to determine the cost and scope of the needed renovations. It was during this audit that structural issues were identified that needed to be addressed to ensure the long-term viability of the building. The cost of the proposed renovations nearly tripled as a result.

In mid-2018, the New Hampshire Housing Finance Authority (NHHFA) announced a round of new funding opportunities specifically targeting multi-unit residential projects in need of renovation. This funding was laid out to support projects such as ours that serve our clients.

CAPSC submitted a proposal in the Spring of 2019 to NHHFA and was able to secure \$785,890 in funding for the project. The result has allowed us to redesign the layout of the units to create four two-bedroom apartments including a fully handicap-accessible unit. This building will house four income qualified families in need of stable housing. The project is on pace to be completed by January 2021.

Affordable housing in our community is a critical need, as we see a dramatic increase in individuals and families who are on the brink of being evicted or becoming homeless. Projects that reinvest in our communities and create safe and sustainable housing, allow us the opportunity to improve the communities we serve, and create pathways out of poverty for the people who are the most vulnerable.

COVID-19

A **THANK YOU** TO OUR COMMUNITY

On Friday, March 13, 2020, the world as we knew it changed. As the threat of COVID-19 grew stronger and schools began to close their doors, CAPSC was faced with an instantaneous “wave of need,” and the challenge of ensuring that our community’s most vulnerable populations remained stable.

Our leadership team met to develop a plan for managing this crisis. With deep roots in the community, we were fortunate to have a network of partners and supporters to help us continue to deliver on our mission through these challenging times.

The community responded in a wide variety of ways – with funding, food, services and goods – all of which were critical to our ability to serve our neighbors in need.

THANK YOU to Liberty Mutual Insurance who redeployed their café team and prepared 100 boxed lunches, three times a week for six weeks to help us feed children, their parents, seniors and visitors to our food pantry.

THANK YOU to Seacoast Mask Makers who delivered 400 handmade cloth masks for our staff. There were enough masks for our entire group to have two!

THANK YOU to First Seacoast Bank for its \$25,000 donation to support our mission through COVID.

THANK YOU to the New Hampshire Charitable Foundation, Neighborworks of Southern New Hampshire, United Way of Mass Bay, Bank of America, Rutman Family Fund of the New Hampshire Charitable Foundation, Eastern Bank Foundation, Dobles Foundation, Bishop’s Charitable Assistance Fund, and Town Fair Tire Foundation for grant funding to support CAPSC through COVID.

THANK YOU to local companies and restaurants like Franz Foods, that donated nutrition including fresh eggs, meat and milk for distribution to families from our food pantry.

THANK YOU to DF Richard for donating a liquid propane tank to keep the water warm at the temporary washing stations for our homeless residents.

THANK YOU to the amazing teacher’s associations and PTA groups from the Dover School District who donated on behalf of their teachers AND their students, to show their love and support and to help keep “their kids” fed.

THANK YOU to Keller Williams and Melissa Lesniak for their food drive in honor of ‘Wear Red Day’ which inspires its employees to Give Where You Live!

THANK YOU to the Triangle Club for donating winter boots for our Homeless Outreach program.

THANK YOU to community groups such as the Dover Rotary Club, Everest Centennial Lions Club, American Legion Aux Unit 8, Club Finz, Parish of the Assumption, First Parish Church, First Church Congregational of Rochester and Dover Democrats for their ongoing support.

THANK YOU to the small community fundraisers like Sarah Canny’s 50K Project and Lucas Nering’s beautiful piano concert broadcast live on Facebook. Every little bit adds up and your community spirit shines!

THANK YOU to the cities of Dover, Somersworth and Rochester for supporting and helping us launch the emergency winter shelter to keep people safe from both the elements and COVID.

THANK YOU to the corporate supporters! Kennebunk Savings, Center for Assessment, Long Term Care Partners, Egg Clearinghouse, Newburyport Bank, HBL/MMG Insurance, HRCU, Taste of India, Connexus Credit Union, Efi and Tasker Funeral Home.

THANK YOU to the individual donors – some of whom have never given to CAPSC before, and others were longtime supporters. You are the heartbeat of CAPSC and what makes it possible for us to do what we do.

Together, the Strafford County (and beyond) community raised over \$145,000, provided food and goods and volunteered their time, to support our neighbors in need.

Being a part of this community for the past 55 years has been a true privilege. The love shown to us from our community during the most challenging of times, is something we don’t take for granted.

We simply cannot say ‘THANK YOU’ enough!



**Over \$1.5 Million
in Rental Assistance**



**\$145,000
Raised in
Community Donations**



**12,500 Meals/Week
Served through Summer Meals**



**1,900 Meals
Safely Delivered to Seniors**

THE YEAR IN REVIEW

Revenue

Fiscal Year ; January 1st - December 31, 2019

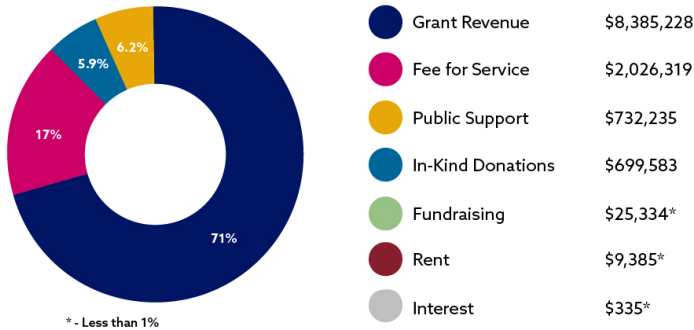

Expenses

Fiscal Year ; January 1st - December 31, 2019

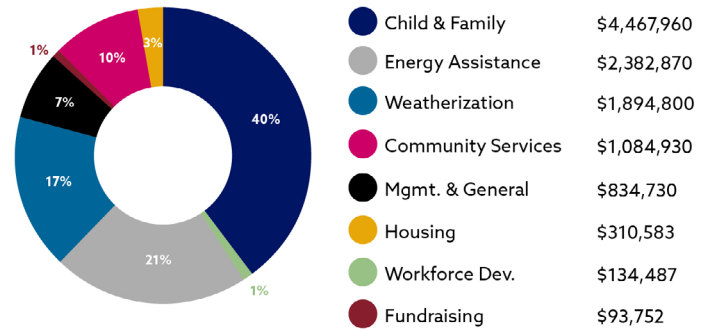

CAPSC BY THE NUMBERS

CAPSC is the sole provider in Strafford County that offers a full suite of programs and services designed to have a measurable impact on the health and welfare of at-risk children, seniors, and those experiencing low-incomes. CAPSC offers over 64 coordinated programs that serve the whole person or family and include nutrition, housing, fuel and electrical assistance, weatherization, parent and child education, child-care, transportation, and employment and job training, all of which are locally defined, planned, and managed in partnership with community agencies.

TOWN	CLIENTS SERVED	VALUE OF SERVICES
Barrington	273	\$272,219
Dover	2,241	\$2,829,400
Durham	179	\$30,913
Farmington	745	\$2,611,310
Lee	96	\$96,036
Madbury	19	\$23,186
Middleton	94	\$110,302
Milton	329	\$752,198
New Durham	69	\$68,904
Rochester	3,366	\$5,552,592
Rollinsford	64	\$67,627
Somersworth	778	\$1,756,184
Strafford	76	\$98,364
TOTAL:	\$8,329	\$14,301,744

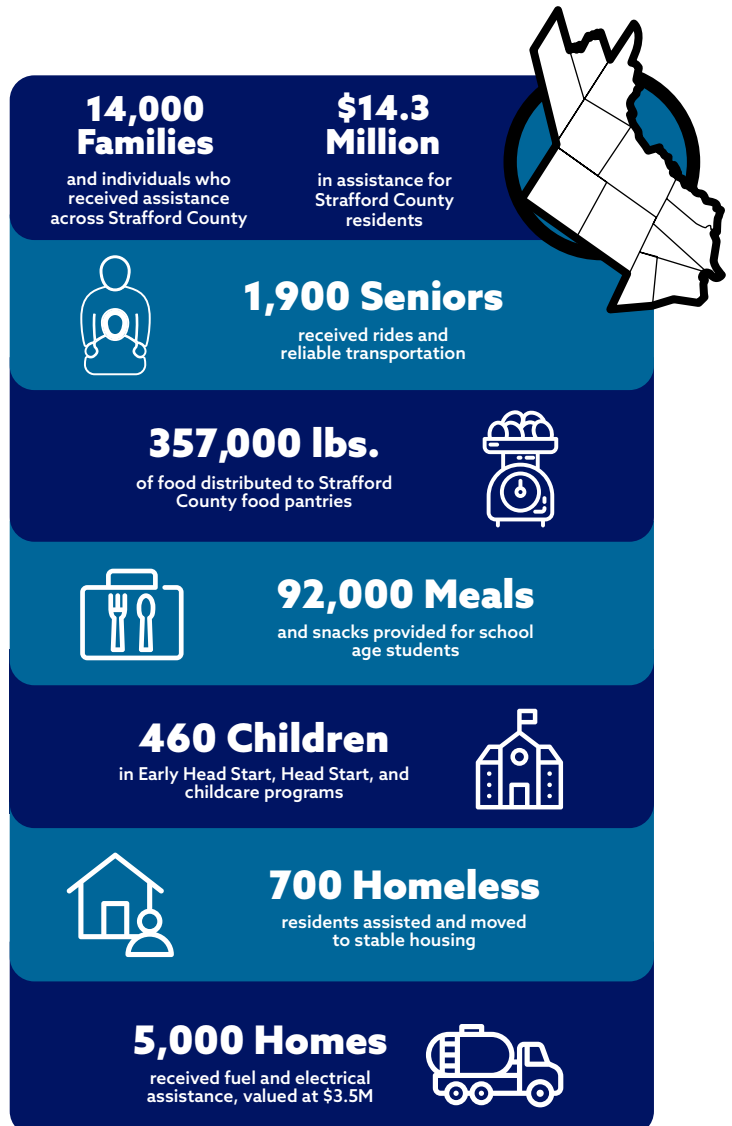

THANK YOU TO OUR CORPORATE SPONSORS



D.F. Richard is a terrific community partner and champion of CAPSC's mission and programs. Since 1932, D.F. Richard has demonstrated their commitment to their customers and greater Strafford County through a strong sense of community and continued support.

DFRichard.com



Business Solutions

CGI Business Solutions has been a long time partner of CAPSC and supporter of our mission. With over 20 years experience in human resources management, benefits planning and administration, business insurance, technology, and financial services. We thank CGI for their continued support and partnership!

CGIBusinessSolutions.com

DONORS

Anonymous (25) ^{1,2}	Christopher & Christine Lawrence ²	Erica Panessidi ¹	Joanne Maher & Brain Wagner ²
Adam Jodoin	Christopher McGown ¹	Erin Jacobsen ²	Joe Grochowalski ²
Aileen Orchard ¹	Club Finz ¹	Evan Habib	John & Sharon Andrews ^{1,2}
Alan Brown ¹	Colleen Monahan ²	Everest Centennial Lions Club,	John Bressoud ²
Albert E. Stone ²	Cornerstone VNA	District 44H ²	John Lovering ²
Alison Dorow ²	Courtney Townsend	FedPoint ²	John McClain ²
American Legion Aux Unit 8 ¹	CoWorx Staffing Services, LLC ¹	Fidelity Charitable - Liberty Mutual	Judith A. Morrison ²
Amy Costello ²	Cynthia Chase ²	Charitable Gift Fund	Judy Santangelo ^{1,2}
Amy Eisenmann ²	Cynthia Wiggins ²	Fidelity Charitable Donor-Advised Fund ^{1,2}	Kaleigh Cheslock ²
Amy Sherwood ¹	Cynthia Wyatt	First Class Heating, LLC ¹	Kathleen & Gef Crompton ¹
Andrews Rollins	D.F. Richard Energy	First Parish Church	Kathleen Grace-Bishop ¹
Ann E. Drysdale ²	Dale Lahue	First Seacoast Bank	Kathy Berman ²
Ann Riley	Dan & Tracy Demers ²	Garrison City Beerworks	Kathy Fink ²
Ann Hartman ²	Dan Tong ^{1,2}	Gary A. Munson ¹	Katie Wheeler ¹
Anne Vallette	David B. & Maureen F. Staples ¹	Give Gab ¹	Keely FitzGerald
Anni DeVito	David H. Watters	Granite United Way	Keith Holt
Arickey Bounds Properties, LLC ¹	Deborah Fitzgerald ¹	Greater Dover Chamber of Commerce ¹	Kelcey Petersen ²
Ashley Motta ¹	Dennis Ciotti ¹	Greg Dube ¹	Kelly Grimes ²
Atlantic Gymnastics	Dennis M. Shanahan ¹	Gregg J. Dowty ^{1,2}	Kelly Sigurdsson ¹
Bank of America	Derek Drolet	Hannaford - Dover Central	Kennebunk Savings Bank ¹
Bank of New Hampshire - Laconia	Diane B. Dubay ²	Hannaford - Dover Fields	Kenneth Callahan
Benjamin Froedge ¹	Diane Bessey	HBL Insurance ²	Kenneth McCann ²
Beth Collea & Jeremiah Dickinson ^{1,2}	Dobles Foundation	Heidi Hutchison ¹	Kerry McDermott ¹
Betsey Andrews Parker & Kelly Parker	Dolores Beers ¹	Hershey M. Hirschkop ¹	Kerryellen Vroman ^{1,2}
Betty Turgeon	Donald Yeaton ²	Hester S. Nute ¹	Kevin Lee Selzer ²
Bill & Kristine Baber ^{1,2}	Donna Kaminski ²	Holy Rosary Credit Union	Kevin Obrien ^{1,2}
Bill M. Davis ²	Donna Maskwa ²	Hoover & Flynn, PLLC	Knights of Columbus
Bishop's Charitable Assistance Fund, Inc.	Dorothea D. Hooper ¹	Hope & Kevin Flynn ^{1,2}	Kristen Butterfield ²
Bob & Samantha Kelley ²	Dorothy L. Swain ²	Horne Street School ¹	Kristen Collins ²
Bonterra Farms Fund	Doug & Susan Kemp ¹	Impax Asset Management Charitable	Kristen & Michael Welch ¹
Brant M. Dolleman ¹	Douglas Houston	Fund of the New Hampshire	Kurt Wuelper ¹
Brian & Susan Wydra ¹	Douglas R. Knight & Helen J Brock ¹	Charitable Fund	Lara Willard ¹
Bridget Rines ²	Dover City Council ²	Irene C. Couture ¹	Laura Bogardus ²
Burt & Alice Matheny ¹	Dover Democrats ²	Jack Callahan	Laura Chandler ¹
Calling All Cargo Moving & Storage	Dover Public Administrators	Jaie's Fabulous \$5 Jewelry ¹	Laura Dow ²
Camie Britton ²	Association ^{1,2}	James Brewer	Laura Ewing-Mahoney
Caring & Sharing Food Drive	Dupont's Service Center ¹	James Lewis ¹	Laura K. Davie ²
Carrie Portrie ²	Eastern Bank Charitable Foundation ²	James Verschueren ^{1,2}	Lend a Helping Can
Catherine Howard ¹	Eastern Propane	Jan Boyatsis	Leone, McDonnell & Roberts, P.A. ¹
Catholic Charities New Hampshire	Egg Clearinghouse, Inc.	Jan Nedelka ¹	Liberty Mutual Group ^{1,2}
Center for Assessment ¹	Eileen & Allen Morgan	Jane C. Griffin ¹	Linda Berry ²
CGI Business Solutions ¹	Elemental Medicine ¹	Jane's Trust	Linda Madden ²
Chapel + Main Brewery ¹	Eli Cobb	Janet Perkins-Howland ^{1,2}	Linda Stafford ^{1,2}
Charities Aid Foundation of America ²	Elizabeth Boutin ¹	Jason Thomas	Lindsay Conway ²
Charles Fanaras	Elizabeth Chase & Walter Hutcheson	Jean E. Ellison ¹	Lindsey Williams ¹
Charles Pasquerillo ¹	Elizabeth Goldman ^{1,2}	Jennifer Coleman	Lisa Morin & Todd Allen ¹
Cheryl L. Ewart ¹	Elizabeth Smith	Jennifer Sprague ²	Luz Bay ²
Chris and Brian Construction	Elizabeth Tong ¹	Jessica LaMontagne ²	Lynne Faasen ²
Chris Moore ²	Eric & Carolyn Decker ^{1,2}	Jill Gallant ^{1,2}	M Cavaris ²
Chris Wayne ²	Eric & Jen Chinburg ¹	Jim & Linda Varney	Marcos Del Hierro ²

¹ - Donor to Open Doors Campaign

² - Donor to COVID Emergency Response Fund

***We apologize for any errors or omissions in these lists. Some donations may be missing due to printing deadlines. Please contact our Advancement Office at (603) 435-2480 so we may properly recognize and thank you in the future.*

DONORS (cont.)

Maria L. Faskianos
 Marilyn & Cider Berry¹
 Marion Cheney¹
 Mark D. Miller²
 Mark E. Lord¹
 Mark S. Danie
 Martha E. Stone¹
 Martin & Carole Jaffe¹
 Mary Beth Rudolph²
 Mary E. Caron^{1,2}
 Marybeth Schofield¹
 Matt & Lynn DeKraker¹
 Matthew & Melissa Couture¹
 Matthew Lahr¹
 Matthew N. Fleury²
 Medtronic, Inc.¹
 Meg Rotoondo
 Melissa Lesniak
 Michael and Laurie Steinberg²
 Michael Arndt¹
 Michael Behrendt¹
 Michael J. Reddington¹
 Michael S. Kay
 Middleton Building Supply, LLC &
 DiPrizio Pine Sales¹
 MMG Insurance
 Mutual of America
 Nancy C. Weik¹
 Nancy Linder¹
 Nancy Surina^{1,2}
 Nancy Walker²
 Nathan and Hannah Winebaum
 Fund of the New Hampshire
 Charitable Foundation
 Nathan J. Fink¹
 Nathaniel Leach¹
 Neighborworks Southern NH -
 Housing Action NH²
 Network for Good¹
 New Hampshire Charitable
 Foundation¹
 NH Children's Trust
 NHCF - Techfabrik Fund¹
 Nick A. Norman¹
 North Starr Concrete
 Consulting
 Pamela S. Raley¹
 Patricia Harmon
 Paul Allen
 Paul and Martha Cox¹
 Paul Timmerman²
 Peggy A. Vagts¹
 Peter Bixby & Jessica Bolk^{1,2}
 Phyllis Woods¹
 Pike Industries, Inc.
 Polychronis Financial
 Portsmouth Regional Hospital -
 Dover ER¹
 Profile Bank¹
 Rachel Saul²
 Red's Shoe Barn
 Reds Race
 Relyco Sales Inc.
 Reuben M. Parker²
 Richard Bonyman
 Richard Masta²
 Rise.Run.Retreat. Women's
 Running Retreat²
 Robert & Sally Puth¹
 Robert Burgess²
 Robert Harrington^{1,2}
 Robert Towle Pallet Co.
 Robert Christian
 Robin Morris²
 Ronald Kozikowski
 Ronald Richard
 Rosemary Nossiff²
 Rotary Club of Dover
 RPOA - Rental Property
 Owners Association
 Rutman Family Fund of the New
 Hampshire Charitable Founda-

tion
 Sage Advancement Group
 Sally Fontneau¹
 Sally Hartman
 Sally Varney
 Sandra Constantine^{1,2}
 Sandra Stacey²
 Sara Johansen
 Sarah Hussey²
 Sarah Varney¹
 Sarah Williams
 Saundra R. Ackler¹
 Schuyler Scribner¹
 Scott Christom^{1,2}
 Scott Marion¹
 Shackford Family Trust
 Charitable Giving Fund
 Share Our Strength
 Shawn Billings¹
 Shawn McKinney
 Sheehan Phinney Capitol Group
 Sherri Rheume^{1,2}
 Shirley Glanz
 Signature Escrow & Title Services²
 Soggy Po' Boys
 Spencer David²
 Stephanie Bergeron²
 Stephanie Eno
 Stephen C. Brown¹
 Steve's Lawncare¹
 Steven & Susan Maimes
 Strafford County²
 Susan Penney¹
 Susan Sokul²
 Suzanne Gagnon¹
 Suzanne K. Loder^{1,2}
 Sylvia Kinnicutt¹
 Tasker Funeral Home, LLC¹
 Taste of India²
 Theresa Jarvis¹
 Thomas F. Levasseur¹
 Thomas Newkirk²
 Thomas Southworth¹
 Thomas W. Haas Fund of the New
 Hampshire Charitable
 Foundation
 Thomson & Jessica Nguy¹
 Timothy & Mary Barretto
 Todd Berman^{1,2}
 Townsend Oil Company
 Tracy Mantos²
 United Way of Massachusetts Bay
 and Merrimack Valley
 Victoria Jennison¹
 Walter King²
 Walter Milliken^{1,2}
 Watson Fields
 WDH Foundation for
 Healthcare²
 Wendy Munroe¹
 William Harbron¹
 WTSN Broadcasting
 Zach Cobb
 Zoe Cannon

IN KIND DONATIONS

Atlantic Gymnastics
 Bank of New Hampshire
 Bayside Distributors
 Bonfire Recovery
 Chapel + Main Brewery
 Chris and Katherine Parker
 Chris Lynch
 Coldwell Banker:
 Dawn Duffy
 Dunkin Donuts - Lee
 Farmers Kitchen
 Fat Dog Kitchen
 First Parish Church
 Flower Kiosk
 Franz Foods
 Greenland Central School
 Gretchen Bean
 Hair Daze
 Hop and Grind
 In Motion Chiropractic
 Integrated Fitness
 Jacob Bodoh
 Kateryna Woodworks
 Kennebunk Savings Bank
 Kingswood Leasing
 Lafesta Brick & Brew
 Laurie Wormstead
 Lesniak Home Team at Keller
 Williams Coastal Realty
 Little Big Farm Foods
 Max Charles Salon
 Mezzanine Catering
 Nippo Lake Golf Club
 Our Daily Bread
 Parish of the Assumption
 Peggy Carter
 Rochester Country Club
 Rotary Club of Dover
 RPOA - Rental Property
 Owners Association
 Runners Alley
 Sally Cobb
 Sarah Chapman
 Sassy Biscuit Company
 Seacoast Mask Makers
 Skin Health & Medi-Spa
 Stripe Nine Brewery
 The Leddy Group
 Townsend Energy
 Trevor Bergeron
 Virginia Hanson
 Wendy Berthiaume
 Wentworth Greenhouses &
 Garden Center

WELCOMING DOVER CHILDREN'S CENTER

For 55 years, CAPSC has been providing Strafford County families with childcare, early childhood education and parenting services through our Head Start, Early Head Start and childcare programs.

CAPSC administers Farmington Child-care Center (FCC) for children ages six weeks through Kindergarten. FCC provides a critical service for working families so they may continue to support their families while their children are cared for in a nurturing environment.

Given CAPSC's success and longevity in providing these services and a commitment to serve children and families with limited means, the CAPSC Board of Directors and the Board from Dover Children's Center (DCC), voted to approve a merger of the two organizations effective October 1, 2020, thereby expanding CAPSC's childcare services to Strafford County families.

CAPSC is honored to welcome all DCC families to CAPSC and appreciates the work of the DCC Board of Directors, staff and teachers as we enter the next phase in supporting Dover children and their families. It is our intent to honor the DCC legacy and continue to provide Dover families with high-quality, affordable childcare from caring and supportive teachers and staff in a safe environment. Welcome to CAPSC!

MUNICIPAL SUPPORT

We gratefully acknowledge the support we receive from the municipalities we serve.

City of Dover
 City of Rochester
 City of Somersworth
 Town of Barrington
 Town of Deerfield
 Town of Durham
 Town of Lee

Town of Madbury
 Town of Middleton
 Town of Milton
 Town of New Durham
 Town of Rollinsford
 Town of Strafford



CAPSC Main Office
 577 Central Avenue, Suite 10
 Dover, NH 03820
 (603)435-2500
cap@straffordcap.org
StraffordCAP.org